

Arranged by Glenn Osser

by GLENN OSSER  
and EDNA OSSER

## DRUMS

*TEMPO DI SAMBA*

*BRAZILIAN SHAKERS*

mf

**A**

**B**

**C**

**D**

**E**

**F**

~2~  
DRUMS

**G**

8

**H**

6

(7)

12

**H**

8

**J**

8

**K**

8

**L**

8

(9)

14

# BRAZIL NUTS

## HAP-274

Arranged by Glenn Osser

by GLENN OSSER  
and EDNA OSSER

### STRING BASS

*TEMPO DI SAMBA*

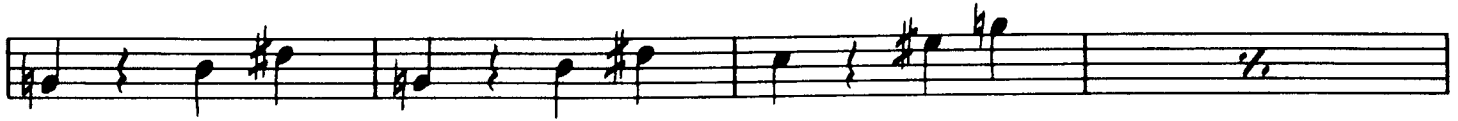

15

# BRAZIL NUTS

## HAP-274

Arranged by Glenn Osser

by GLENN OSSER  
and EDNA OSSER

### GUITAR

TEMPO DI SAMBA

*FMA7* *F* *FMA7* *Bb9*

*mf*

*FMA7* *F* *FMA7* *Gm7* *C13*

**A** *Am7* *F* *Am7* *F*

*Bm7* *E7*

**B** *Gm9* *Gm7* *Gm9* *Gm7*

*Em9* *Em7* *Em9* *A7* *Em7* *A7* *Dbmaj9*

**C** *Dmaj9* *D* *Dm9* *Dm7* *G9*

*Cmaj9* *C* *Cm9* *Cm7* *F9*

**D** *Bbmaj9* *Bb* *Bbm9* *Bbm7* *Eb9* *Bbm7*

~2~  
GUITAR

A<sup>b</sup>MAT<sup>7</sup> A<sup>b</sup>MAT<sup>7</sup> A<sup>b</sup> DM<sup>7</sup> G<sup>9</sup> Gm<sup>7</sup> C<sup>7-9</sup>

E Am<sup>7</sup> F Am<sup>7</sup> F

Bm<sup>7</sup> E<sup>7</sup>

F Gm<sup>9</sup> Gm<sup>7</sup> Gm<sup>9</sup> Gm<sup>7</sup>

Em<sup>9</sup> Em<sup>7</sup> Em<sup>9</sup> A<sup>7</sup> Em<sup>7</sup> Em<sup>7</sup> A<sup>7</sup>

G Gm<sup>7</sup> Gm<sup>7</sup> B<sup>b</sup>m<sup>9</sup> E<sup>b</sup>9

F<sup>MAT</sup><sup>7</sup> F A<sup>13-9</sup> A<sup>7+5-9</sup> Am<sup>7</sup> D<sup>7-9</sup>

H Gm<sup>9</sup> Am<sup>7</sup> Gm<sup>7</sup> C<sup>9</sup>

F E<sup>b</sup>m<sup>7</sup>

A<sup>b</sup>7 E<sup>b</sup>m<sup>7</sup> A<sup>b</sup>7 E<sup>b</sup>m<sup>7</sup> A<sup>b</sup>7

b<sup>b</sup>  
b<sup>b</sup>  
b

~3~  
GUITAR

**I** *Db*

*Gm7* *Cm7* *Gm7* *Gm7* *C7*

**J** *Ebm7*

*Cm7* *F7*

**K** *Ebm7* *Gbm7* *Cb9*

*Fm7* *Db* *F13-9* *F7+9* *Fm7* *Bb9*

**L** *Ebm9* *Ebm9* *Ebm7* *Ebm7* *Ab9*

*Db* *Ebm7* *Ebm7* *Ab9*

*Db* *Ebm7* *Ebm7* *Ab9*

*Dmaj7* *Db*

# BRAZIL NUTS

## HAP-274

Arranged by Glenn Osser

by GLENN OSSER  
and EDNA OSSER

### PIANO (ACCORDION)

TEMPO DI SAMBA ♩ = 126

**SOLO** >

**f**

**ENS.**

**LET RING**

**A** **SAXES**

**mf** **Am<sup>7</sup>** **F** **(Am<sup>7</sup>)** **F** **F**

**Bm<sup>7</sup>** **Bm<sup>7</sup>** **E<sup>7</sup>** **E<sup>7</sup>**

**B**

Chords:  $Gm^9$ ,  $Gm^7$ ,  $Gm^7$ ,  $Gm^7$

Chords:  $Em^9$ ,  $Em^7$ ,  $A^7$  ( $Em^7$ ),  $A^7$  ( $Dbmaj^7$ )

ENS.

**C**

Chords:  $Dmaj^9$ ,  $D$ ,  $Dm^9$  ( $Dm^7$ ),  $G^9$

Chords:  $Cmaj^9$ ,  $C$ ,  $Cm^9$  ( $Cm^7$ ),  $F^9$

**D** SAX

Chords:  $Bbmaj^9$ ,  $Bb$ ,  $Bbm^9$  ( $Bbm^7$ ),  $Eb^9$  ( $Bbm^7$ )

-3-  
PIANO

4/4  
PIANO

PIANO  
5

**I** *TRUMPET SOLO*

**J**

*SAX.*

**K**

# BRAZIL NUTS

## HAP-274

Arranged by Glenn Osser

by GLENN OSSER  
and EDNA OSSER

### 4<sup>TH</sup> TROMBONE

TEMPO DI SAMBA

**A**

**B**

**C**

**D** 8 **E** (TPT. 1 - SOLO) 8

**F** 8 (SAXES) **G** 8

4TH TROMBONE

**H** *mp* **2**

*mp*

*mp*

**I** *f* *SOLI* *mf*

*mf*

**J** *mf*

*mf*

**K** *mp* **2**

*p* *mf* **L**

*mf* **TUTTI**

*f* **A**

*f*

15

# BRAZIL NUTS

## HAP-274

Arranged by Glenn Osser

by GLENN OSSER  
and EDNA OSSER

### 3<sup>RD</sup> TROMBONE

*TEMPO DI SAMBA*

**A**

**B**

**C**

**D**                      **E** (TRP. 1-SOLO)

**F**                      (SAXES) **G**

3RD TROMBONE

H

mp

2

f

SOLO

mf

J

K

mp

2

mf

TUTTI

p

mf

fp

# BRAZIL NUTS

## HAP-274

Arranged by Glenn Osser

by GLENN OSSER  
and EDNA OSSER

### 2<sup>ND</sup> TROMBONE

*TEMPO DI SAMBA*

**A**

Section A: Musical notation starting with a dynamic marking of *mp*. It continues with a series of notes and rests, ending with a double bar line and a fermata over a whole note.

**B**

Section B: Musical notation starting with a series of notes and rests, ending with a double bar line and a fermata over a whole note.

**C**

Section C: Musical notation featuring a long slur over the notes, ending with a double bar line and a fermata over a whole note.

**D** *8* **E** (*TRP. 1 - SOLO*) *8*

Sections D and E: Musical notation showing rests for sections D and E. Section E is marked as a solo for Trumpet 1. Both sections end with a double bar line and a fermata over a whole note.

**F** *8* (*SAXES*) **G** *8*

Sections F and G: Musical notation showing rests for sections F and G. Section G is marked for Saxophones. Both sections end with a double bar line and a fermata over a whole note.

H

-2-  
2ND TROMBONE

mp

**I** SOLI

mf

**J**

**K**

mp

TUTTI

p

mf

fp

# BRAZIL NUTS

HAP-274

Arranged by Glenn Osser

by GLENN OSSER  
and EDNA OSSER

## 1<sup>ST</sup> TROMBONE

TEMPO DI SAMBA

mf

A

mp

B

SOLI

mf

C

D

E (TPT. 1 - SOLO)

F

(SAXES) G

1<sup>st</sup> TROMBONE

# BRAZIL NUTS

HAP-274

Arranged by Glenn Osser

by GLENN OSSER  
and EDNA OSSER

## 4<sup>TH</sup> B<sup>B</sup> TRUMPET

TEMPO DI SAMBA

Arranged by Glenn Osser

by GLENN OSSER  
and EDNA OSSER

### 3<sup>rd</sup> B<sup>b</sup> TRUMPET

TEMPO DI SAMBA

F

S

H

mp

2

*f*

*p* *mf*

I

S

K

mp

2

*p* *mf*

L

TUTTI

*mf*

*f*

*fp*

Arranged by Glenn Osser

by GLENN OSSER  
and EDNA OSSER

### 2<sup>ND</sup> B<sup>B</sup> TRUMPET

TEMPO DI SAMBA

2ND B♭ TRUMPET

**I** *mp* 2

**II** *b2* TO STR. MUTE 3

**I** *f* SOLO SPANISH STYLE, AS IS OR AD LIB. *mp* *E♭* *E♭* *E♭* *E♭*

*Am7* *Am7* *Dm7* *Am7* *Am7* *D7*

**J** *Fm7* *Fm7* *Fm7* *Fm7*

*Dm7* *Dm7* *Dm7* *G7*

**K** OPEN *mp*

**L** *p* *mf*

*TUTTI* *mf*

*f*

*fp*

# BRAZIL NUTS

## HAP-274

Arranged by Glenn Osser

by GLENN OSSER  
and EDNA OSSER

### 1<sup>ST</sup> B<sup>b</sup> TRUMPET

TEMPO DI SAMBA

1ST B♭ TRUMPET

OPEN

1

G

8

H

mp

2

I

2ND TRPT. SOLO (SPANISH STYLE)

STR. MUTE

mf

E♭

E♭

E♭

E♭

Am<sup>7</sup>

Am<sup>7</sup>

Dm<sup>7</sup>

Am<sup>7</sup>

Am<sup>7</sup>

D<sup>7</sup>

Fm<sup>7</sup>

Fm<sup>7</sup>

J

Fm<sup>7</sup>

Fm<sup>7</sup>

Dm<sup>7</sup>

Dm<sup>7</sup>

Dm<sup>7</sup>

G<sup>7</sup>

OPEN

K

mp

2

1

L

p

mf

mf

TUTTI

fp

15

Arranged by Glenn Osser

Leeds INTERNATIONAL HITS Series for Stage Band

# BRAZIL NUTS

# HAP-274

by GLENN OSSER  
and EDNA OSSER

## 5th E<sup>b</sup> BARITONE SAX

TEMPO DI SAMBA

~ 2 ~  
5TH E♭ BARITONE SAX

**D** *SOLI*

**E** *p*

**F**

*SOLI* *mf*

**G**

**H**

~3~  
5TH E♭ BARITONE SAX

I

J

K

L

15

# BRAZIL NUTS

# HAP-274

Arranged by Glenn Osser

by GLENN OSSER  
and EDNA OSSER

## 4TH B<sup>b</sup> TENOR SAX

TEMPO DI SAMBA

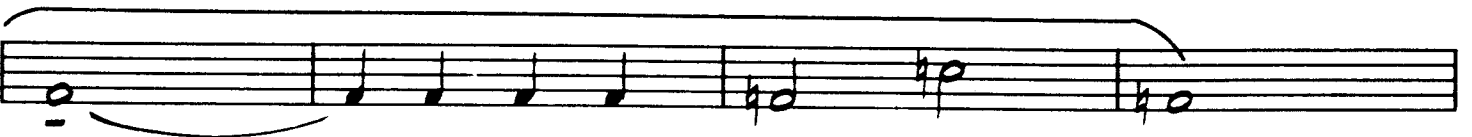
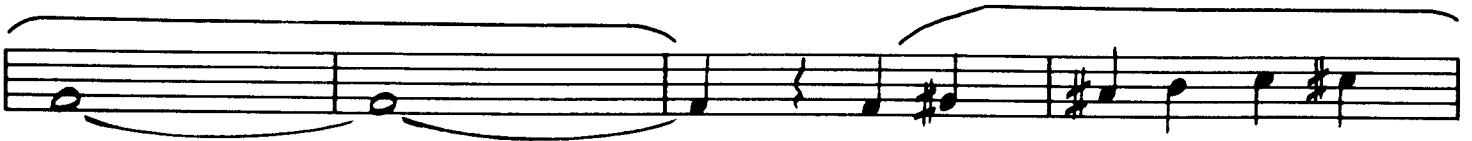

~2~  
4TH BB TENOR SAX

**D** *SOLI*  

**E**  

**F**  

*SOLI*  
*mf*  

**G**  

**H**  

~3~  
4TH B♭ TENOR SAX

I

J

K

L

15

Arranged by Glenn Osser

Leads INTERNATIONAL HITS Series for Stage Band

# BRAZIL NUTS

# HAP-274

by GLENN OSSER  
and EDNA OSSER

## 3<sup>RD</sup> E<sup>B</sup> ALTO SAX

TEMPO DI SAMBA

3rd ~2~  
3rd Eb ALTO SAX

**D** SOLI

**E**

**F**

**G**

**G**

**H**

I

PLAY IN ABSENCE OF II TON

J

K

L

15

Arranged by Glenn Osser

Leads INTERNATIONAL HITS Series for Stage Band

# BRAZIL NUTS

# HAP-274

by GLENN OSSER  
and EDNA OSSER

## 2<sup>ND</sup> B<sup>B</sup> TENOR SAX

TEMPO DI SAMBA

**A** *SOLI*  
*NO VIB.*

**B**

*TUTTI*

**C**

~2~  
2ND B♭ TENOR SAX

**D** SOLI

**E**

**F**

SOLI

**G**

**H**

I

PLAY IN ABSENCE OF III TON

15

Leads INTERNATIONAL HITS Series for Stage Band

# BRAZIL NUTS

# HAP-274

Arranged by Glenn Osser

by GLENN OSSER  
and EDNA OSSER

## 1<sup>ST</sup> E<sup>b</sup> ALTO SAX

TEMPO DI SAMBA

~2~  
1st Eb ALTO SAX

**D** SOLI

**E**

**F**

SOLI

**G**

**H**

I

PLAY IN ABSENCE OF II TRN

J

K

L

